

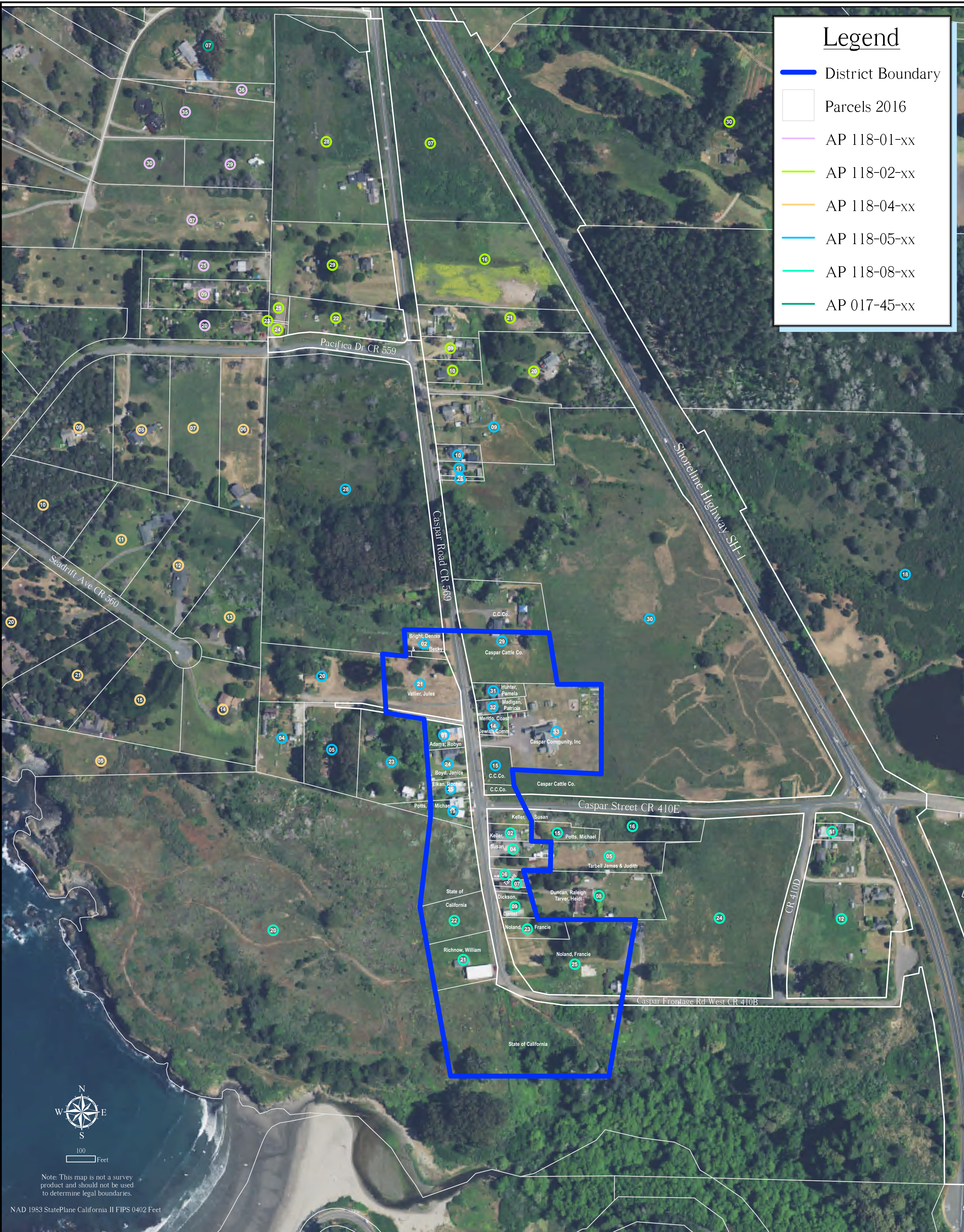

# Caspar Town Center

# Utility Undergrounding District Map

Map created by:  
Department of Transportation  
340 Lake Mendocino Drive  
Ukiah, CA 95482  
(707) 463-4259



### Legend

- District Boundary
- Parcels 2016
- AP 118-01-xx
- AP 118-02-xx
- AP 118-04-xx
- AP 118-05-xx
- AP 118-08-xx
- AP 017-45-xx

Note: This map is not a survey product and should not be used to determine legal boundaries.

NAD 1983 StatePlane California II FIPS 0402 Feet

APN	OWNER	DEED	DATE	APN	OWNER	DEED	DATE	APN	OWNER	DEED	DATE	APN	OWNER	DEED	DATE	
118-080-02-00	KELLER SUSAN TTEE	2013-00393	1/7/2013	118-050-02-00	BRIGHT DENNIS L & BECKY J TTEES	2002-15702	7/18/2002	118-050-31-00	HUNTER PAMELA J	2012-15566	10/19/2012	118-010-05-00	DUFF RAY E III & LORANE E TTEES	1998-19198	10/7/1998	
118-080-04-00	KELLER SUSAN TTEE	2013-00393	1/7/2013	118-050-04-00	TARBELL JAMES & JUDITH W TTEES	2005-00390	2/16/2005	118-050-32-00	MADIGAN PATRICIA JOY	2005-12825	6/15/2005	118-010-09-00	TAYLOR SUNSHINE TTEE	2002-22670	10/18/2002	
118-080-05-00	TARBELL JAMES & JUDITH W TTEES	2013-03741	3/13/2013	118-050-05-00	PEARCE CAROL TTEE	2014-14046	11/25/2014	118-050-33-00	CASPAR COMMUNITY INC	2004-14263	6/28/2004	118-010-20-00	TAYLOR SUNSHINE TTEE	2002-22670	10/18/2002	
118-080-06-00	TARBELL JAMES & JUDITH W TTEES	2002-28033	12/23/2002	118-050-07-00	ADAMS ROBYN	2015-02157	2/17/2015					118-010-25-00	LEQUIN LUCY LEE	2001-03475	3/1/2001	
118-080-07-00	TARBELL JAMES & JUDITH W TTEES	2002-28033	12/23/2002	118-050-09-00	DUFF MICHAEL	2017-11667	8/31/2017					118-010-29-00	REYNOLDS KAREN EVE TTEE	2017-16011	12/12/2017	
118-080-08-00	DUNCAN RALEIGH	2017-2229	2/13/2017	118-050-10-00	KEAT PETER R TTEE	2011-14509	10/12/2011					118-010-30-00	ENZLER EDWIN L	2014-10414	8/26/2014	
118-080-09-00	DICKSON DANIEL TTEE	2015-04960	4/16/2015	118-050-11-00	PUU PAINA LLC	2007-14762	8/7/2007					118-010-35-00	ANTIQUE FUSCHIA	2018-13593	10/24/2018	
118-080-11-00	BAYER JUDITH TTEE	2010-03911	3/29/2010	118-050-14-00	MENDOCINO COAST JEWISH COMMUNITY	1996-2331024	5/9/1996					118-010-36-00	HEIDT HILDEGARDE H TTEE	2015-01499	2/2/2015	
118-080-12-00	CASPAR CATTLE COMPANY	1990-09227	5/1/1990	118-050-15-00	CASPAR CATTLE COMPANY	1990-09227	5/1/1990									
118-080-15-00	KELLER SUSAN TTEE	2013-00393	1/7/2013	118-050-19-00	POTTS MICHAEL R TTEE	1990-04122	2/1/1990									
118-080-16-00	KELLER SUSAN TTEE	2013-00393	1/7/2013	118-050-20-00	RHYMES JANINE A	2017-13131	10/3/2017									
118-080-20-00	STATE OF CALIFORNIA	2002-10185	5/23/2002	118-050-21-00	RHYMES JANINE A	2017-13131	10/3/2017									
118-080-21-00	BERTRAND RENEE C	2018-14829	1/28/2018	118-050-23-00	POTTS MICHAEL R TTEE	1990-04122	2/1/1990									
118-080-23	NOLAN FRANCI	2014-03478	3/25/2014	118-050-24-00	BOYD JANICE TTEE	2014-05438	5/12/2014									
118-080-24	CASPAR CATTLE COMPANY	1991-13667	1/25/1991	118-050-25-00	ELKAN ROCHELLE TTEE	2011-11769	8/15/2011									
118-080-25-00	NOLAN FRANCI	2014-03478	3/25/2014	118-050-28-00	R HAGLUND CONSTRUCTION	2017-14400	11/3/2017									
				118-050-29-00	CASPAR CATTLE COMPANY	1995-05470	4/1/1995									
				118-050-30-00	CASPAR CATTLE COMPANY	1990-09227	5/1/1990									
								118-040-06-00	DESMOND MARILYN LIFE ESTATE	2016-09390	7/18/2016	118-020-07-00	MANAGHAN LINDA S TTEE	2009-02846	2/27/2009	
								118-040-07-00	TAYLOR SUNSHINE TTEE	2002-22670	10/18/2002	118-020-09-00	BALSE SHANTI	2011-14444	10/11/2011	
								118-040-08-00	DUNCAN DAVID R & PAMELA C	2000-18341	11/2/2000	118-020-10-00	FERGUSON DOUGLAS K	2015-11369	8/19/2015	
								118-040-09-00	RISSANEN LAURI & CAROLYN	2017-00361	11/0/2017	118-020-18-00	JOHNSON THOMAS F & DEBORAH A TTEES	2017-14629	11/9/2017	
								118-040-10-00	PARADISE TOM	2016-10606	8/9/2016	118-020-20-00	BOYENSCHULTE ROBERT DAVID TTEE/VON DIANNE JOCKEY TTEE	2015-16360	12/4/2015	
								118-040-11-00	ZETTLER MORGAN W & CAROLYN R TTEES	2010-13602	9/28/2010	118-020-21-00	GLESSNER PAULA	2015-16360	12/4/2015	
								118-040-12-00	KINSER ALANNAH TTEE	2018-14298	11/14/2018	118-020-22-00	FREY ROBERT WARREN & MERIDITH	2011-04952	4/8/2011	
								118-040-13-00	NELSON GREGORY T TTEE	2013-03410	3/6/2013	118-020-28	MITCHELL JAMES J TTEE ESTATE OF	2005-02714	2/7/2005	
								118-040-14-00	CLARK KENNETH G & SHIRLEY A TTEES	1999-13776	7/15/1999	118-020-29-00	STEELE MICHAEL	1999-09650	5/18/1999	
								118-040-15-00	KATZEL JAMES H & MARILYN J	2004-01079	1/16/2004					
								118-040-20-00	NELSON BERNARD W & FRANCES DAVISON TTEES	1987-19565	11/1/1987					
								118-040-21-00	BISHOP WILLIAM J & MEREDITH BATH TTEES	2017-14556	11/7/2017					